PARK KG SCHOOL

Managed By RFIWES

Observes

26TH NOVEMBER



INDIAN CONSTITUTION DAY

On this Constitution Day, let us honour the values of justice, liberty, equality, and fraternity that form the foundation of our great nation.

LAW & ORDER ARE THE MEDICINE OF THE BODY POLITIC, WHEN THE BODY POLITIC GETS SICK MEDICINE MUST BE ADMINISTERED

SOVEREIGN

SECULAR SOCIALIST DEMOCRATE

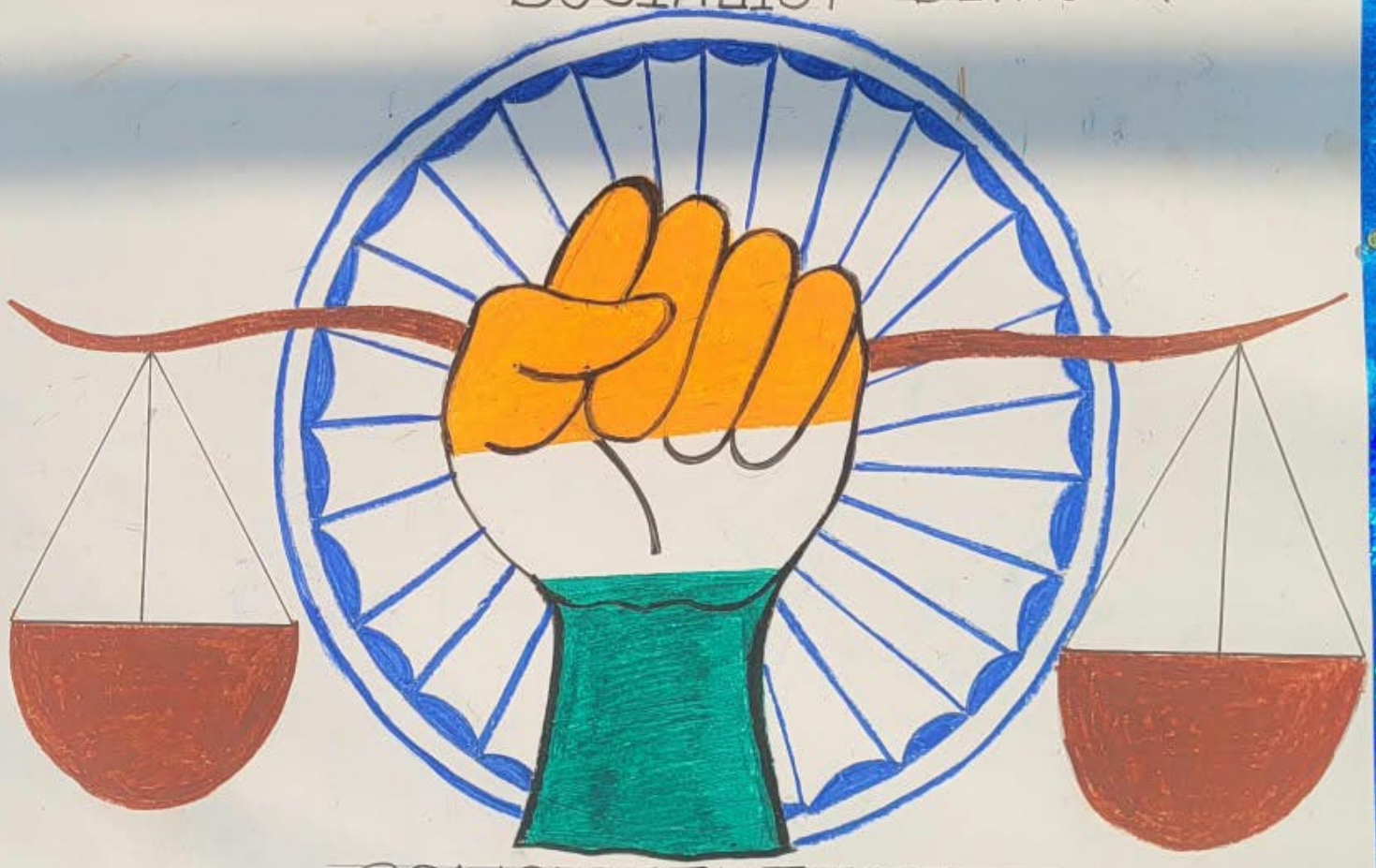

CONSTITUTION DAY

EQUALITY DIGNITY LIBERTY

JUSTICE



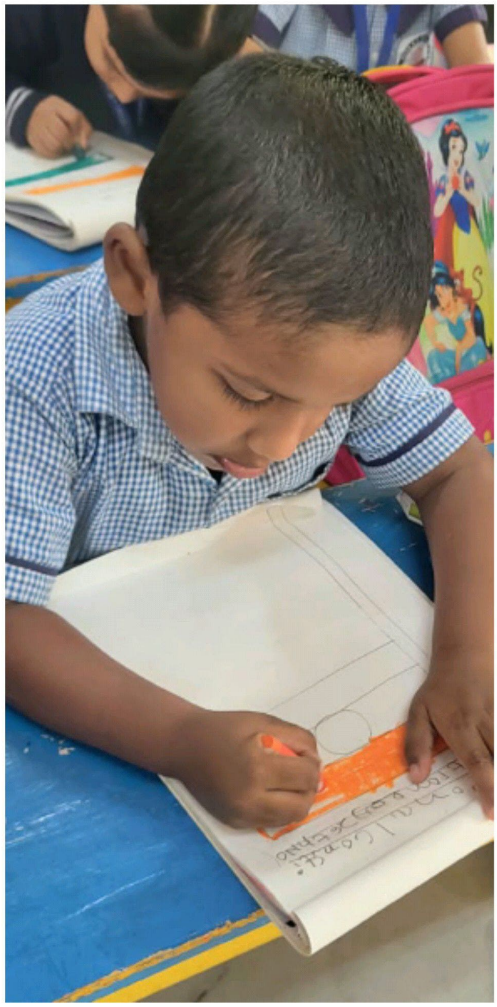





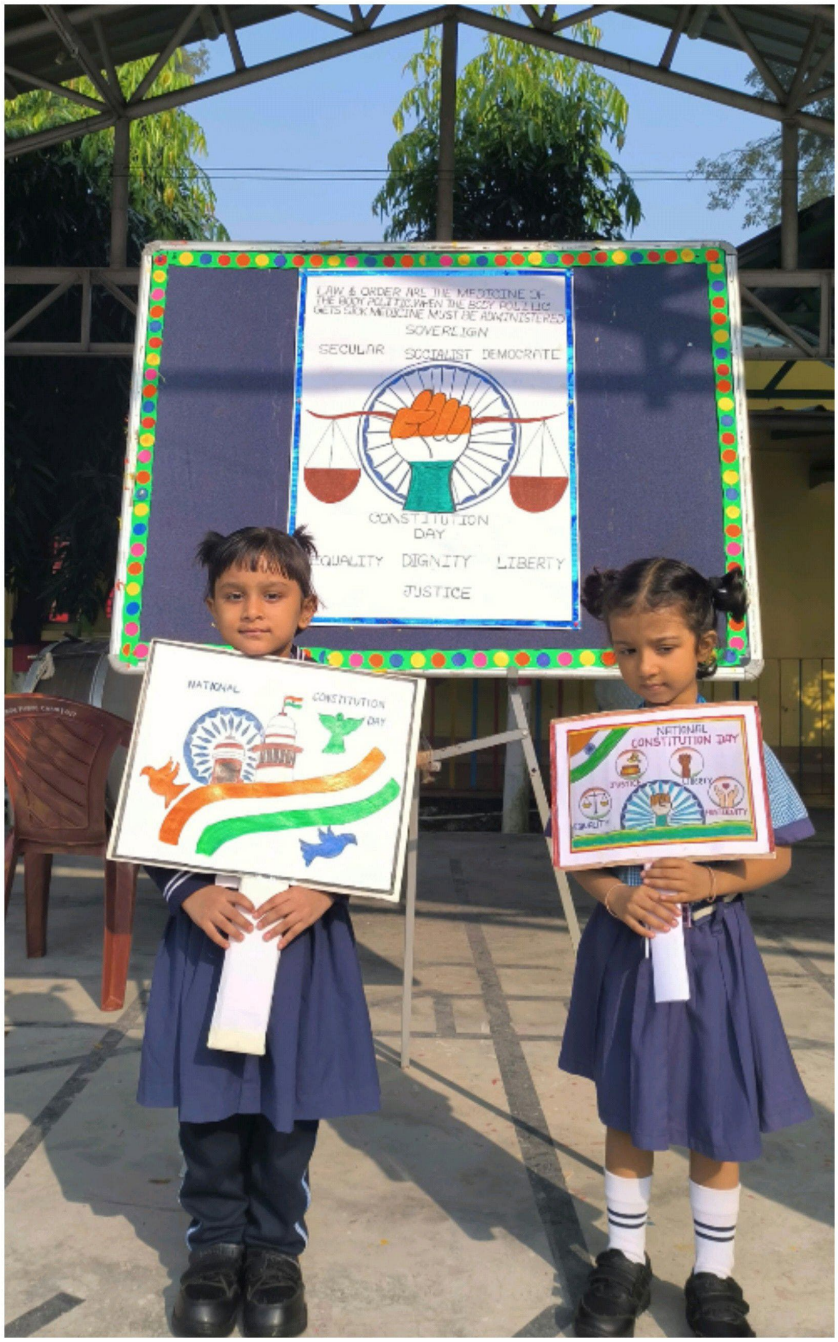
LAW & ORDER ARE THE MEDICINE OF THE BODY POLITIC.WHEN THE BODY POLITIC GETS SICK MEDICINE MUST BE ADMINISTERED
SOVERLIGN
SECULAR SOCIALIST DEMOCRATE
CONSTITUTION DAY
EQUALITY DIGNITY LIBERTY
JUSTICE
NATIONAL CONSTITUTION DAY




NATIONAL CONSTITUTION DAY




LAW & ORDER ARE THE MEDICINE OF
THE BODY POLITIC WHEN THE BODY POLITIC
GETS SICK MEDICINE MUST BE ADMINISTERED
SOVEREIGN
SECULAR SOCIALIST DEMOCRATE
EQUALITY










C/W
25-1-26
National Constitution Day
26th November 1949
T-31
P-30
A-1

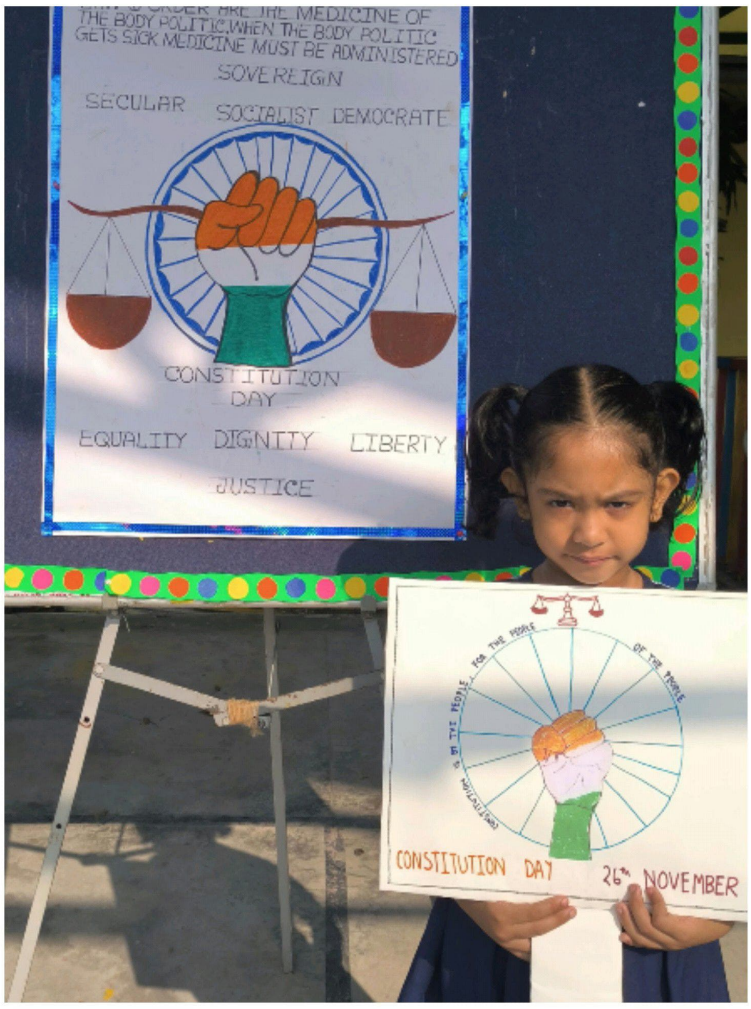
THE BODY POLITIC, WHEN THE BODY POLITIC
GETS SICK MEDICINE MUST BE ADMINISTERED
SOVEREIGN
SECULAR SOCIALIST DEMOCRATE
CONSTITUTION
DAY
EQUALITY DIGNITY LIBERTY
JUSTICE
CONSTITUTION DAY 26th NOVEMBER


CONSTITUTION
DAY
EQUALITY DIGNITY LIBERTY
JUSTICE
NATIONAL
CONSTITUTION DAY
JUSTICE
LIBERTY
EQUALITY
FRATERNITY




LAW & ORDER ARE THE MEDICINE OF
THE BODY POLITIC.WHEN THE BODY POLITIC
IS SICK MEDICINE MUST BE ADMINISTERED
SOVEREIGN
SECULAR SOCIALIST DEMOCRATE
CONSTITUTION
DAY
EQUALITY DIGNITY LIBERTY
JUSTICE


LAW & ORDER ARE THE MEDICINE OF
THE BODY POLITIC.WHEN THE BODY POLITIC
IS SICK MEDICINE MUST BE ADMINISTERED
SOVEREIGN
SECULAR SOCIALIST DEMOCRATE
CONSTITUTION
DAY
EQUALITY DIGNITY LIBERTY
JUSTICE
National Constitution Day









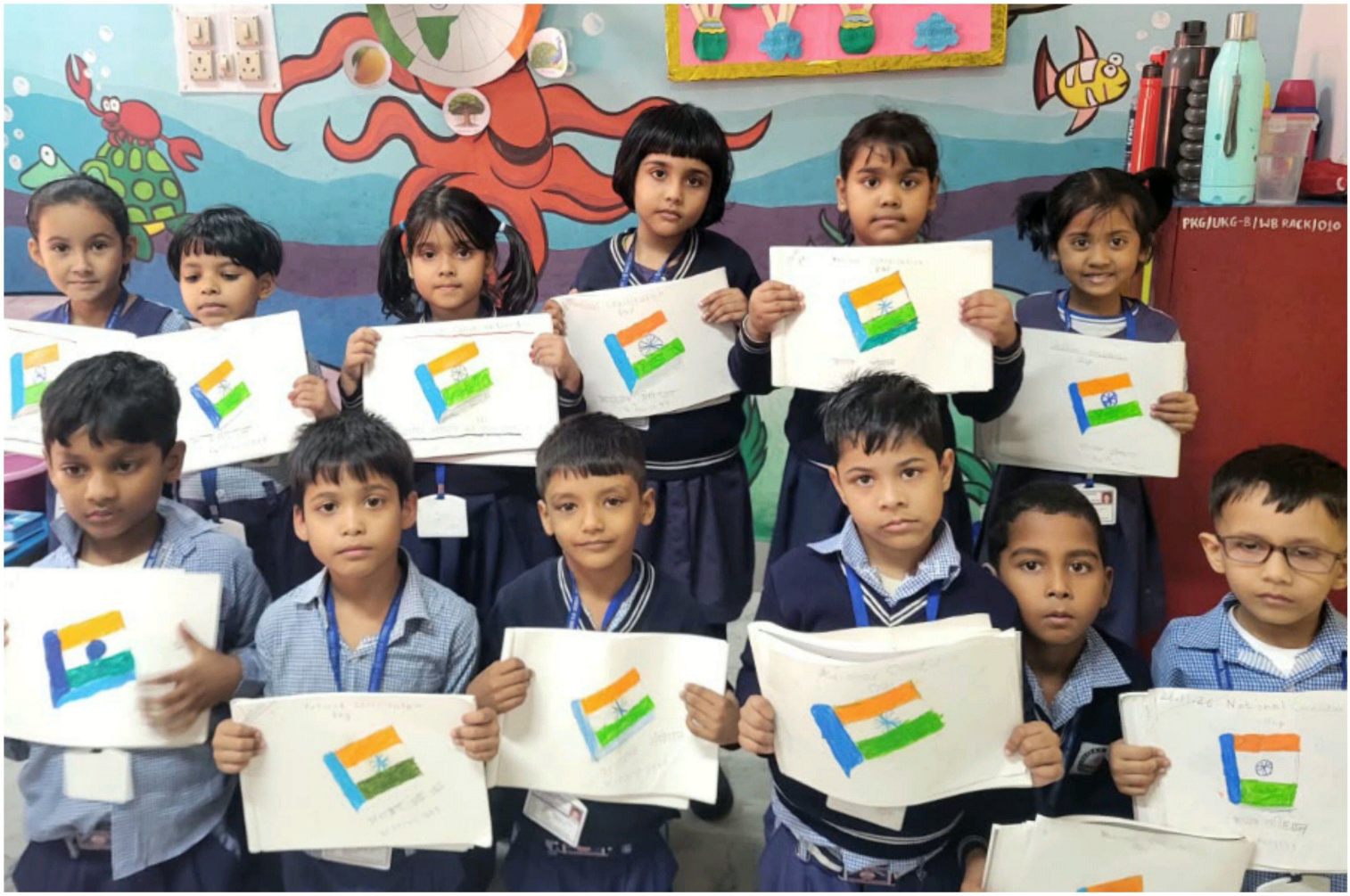
PKG/UKG-B/WB RACK/010


LAW & ORDER ARE THE MEDICINE OF THE BODY POLITIC.WHEN THE BODY POLITIC GET IS SICK MEDICINE MUST BE ADMINISTERED
SOVEREIGN
SECULAR SOCIALIST DEMOCRATIC
CONSTITUTION DAY
EQUALITY DIGNITY LIBERTY
JUSTICE


LAW & ORDER ARE THE MEDICINE OF THE BODY POLITIC.WHEN THE BODY POLITIC GET IS SICK MEDICINE MUST BE ADMINISTERED
SOVEREIGN
SECULAR SOCIALIST DEMOCRATIC
CONSTITUTION DAY
EQUALITY DIGNITY LIBERTY
JUSTICE
NATIONAL CONSTITUTION DAY